Plan F4

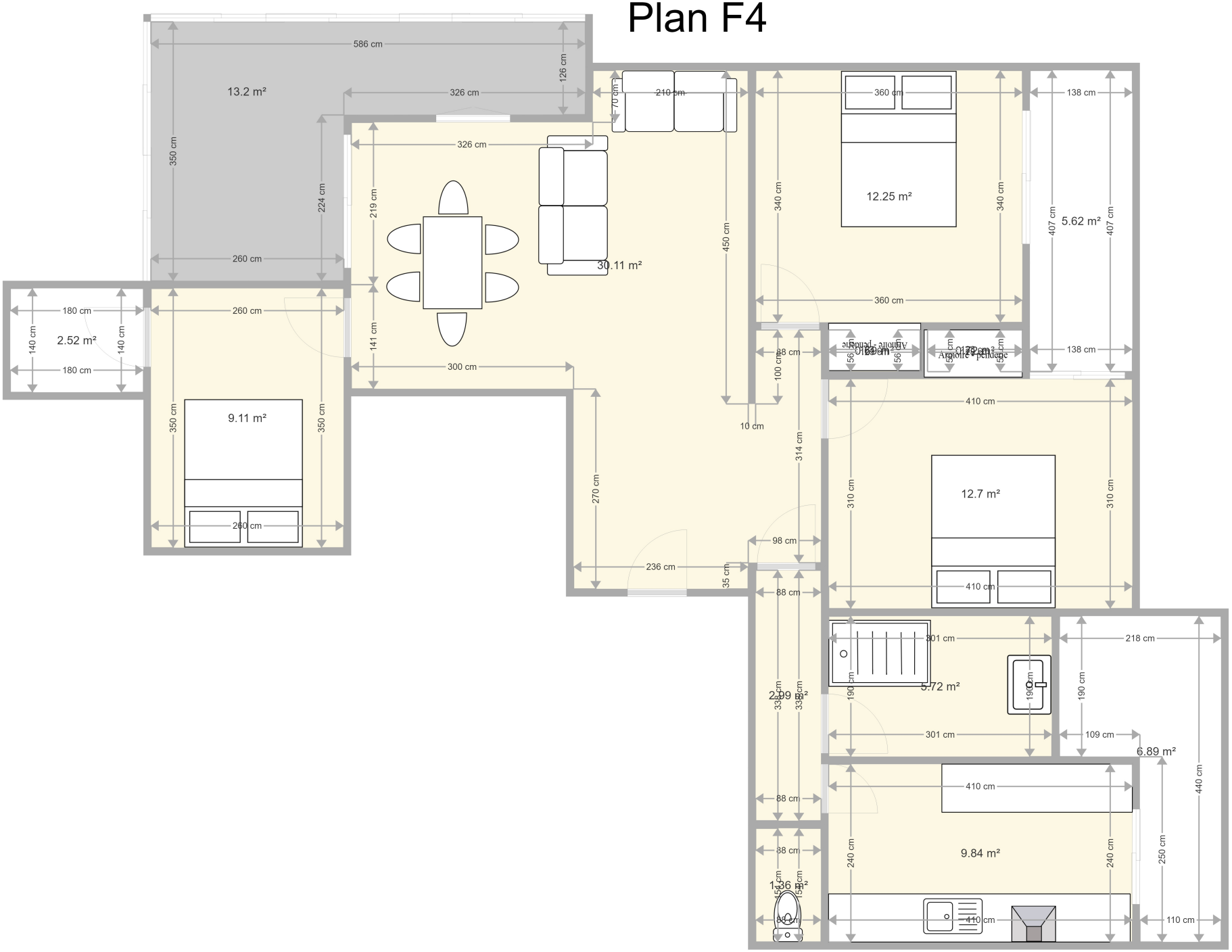
13.2 m²
586 cm
126 cm
326 cm
350 cm
224 cm
260 cm
219 cm
326 cm
210 cm
70 cm
30.11 m²
450 cm
340 cm
12.25 m²
360 cm
340 cm
360 cm
138 cm
407 cm
5.62 m²
407 cm
138 cm
180 cm
140 cm
2.52 m²
140 cm
180 cm
260 cm
350 cm
9.11 m²
350 cm
260 cm
141 cm
300 cm
270 cm
236 cm
35 cm
10 cm
88 cm
100 cm
314 cm
98 cm
410 cm
310 cm
12.7 m²
310 cm
410 cm
88 cm
301 cm
5.72 m²
190 cm
190 cm
301 cm
218 cm
190 cm
109 cm
6.89 m²
440 cm
410 cm
9.84 m²
240 cm
240 cm
250 cm
110 cm
410 cm
88 cm
88 cm